



SUITABLE DOCUMENTS - EXAMPLES

Any documents submitted to RWAA via email or text must be legible and completed in full to allow efficient processing, documents that are illegible will not be processed.

Acceptable



**Licensing & Registrations**  
14 Hasler Rd OSBORNE PARK WA 6017  
Telephone 08 9445 5558  
Facsimile 08 6314 4792  
Email: [licreginfo@rwwa.com.au](mailto:licreginfo@rwwa.com.au)

ABN 21 347 055 603

**Transfer of Ownership  
Harness**

**TRANSFER FEE \$51.00**

- The document and payment must be lodged within 7 days of the date of relinquishment of ownership or 7 days prior to racing, whichever is earlier.
- Any alterations to the transfer must be initiated by the Manager (correction fluid or tape will render the transfer unacceptable).
- A Manager must be appointed when there is more than one transferee. The Manager must be a Transferee.
- If any transfer is being signed under Power of Attorney or Letter of Authority, a copy of such authority must be provided when lodging the transfer.

as All Current Owners/Sellers to complete this side of form  
as Purchaser/s to complete reverse side of this form

I/We, as listed below, Transferor/s being the owner/s of the Standardbred:

NAME OF HORSE: <small>(PLEASE PRINT ALL DETAILS) (IF THE HORSE IS NOT NAMED - WRITE UN-NAMED)</small>		SAMPLE	
SIRE: <small>(IF THE HORSE IS NOT NAMED - WRITE UN-NAMED)</small>	STALLION	DAM: <small>(SIRE AND DAM DETAILS ONLY REQUIRED IF HORSE IS UN-NAMED)</small>	MARK
SEX:	PLEASE TICK <input checked="" type="checkbox"/> ENTIRE <input type="checkbox"/> GELDING <input type="checkbox"/> FEMALE <input checked="" type="checkbox"/>		
DATE OF FOALING:	1 SEPTEMBER 2012		

Hereby advise that the said Standardbred was transferred to the person/s named on the reverse side of this form on:

DATE OF TRANSFER: 10/01/22 and this/these person/s is/are now sole owner/s of the Standardbred in law and equity.

NAME OF TRANSFEROR (Seller/s) <small>(PLEASE PRINT DETAILS) (NAME IN FULL - BLOCK LETTERS)</small>	SIGNATURE OF TRANSFEROR	NAME OF WITNESS <small>(PLEASE PRINT DETAILS) (NAME IN FULL - BLOCK LETTERS)</small>	SIGNATURE OF WITNESS
1. JOHN CITIZEN	<i>[Signature]</i>	JANE DOE	<i>[Signature]</i>
2.			
3.			
4.			
5.			
6.			
7.			
8.			
9.			
10.			

Please print this page twice and complete should you have more than 10 outgoing owners.

**RWAA PRIVACY POLICY**  
Please refer to RWAA's Privacy Policy on [www.rwwa.com.au](http://www.rwwa.com.au)

Form: LRH-003 Profile Code: H\_G\_TRF  
See overleaf

PURCHASER/S MUST COMPLETE THIS SIDE OF FORM

(A COMPLETED RWAA GST DECLARATION FORM MUST BE LODGED WITH THIS TRANSFER BY THE MANAGER)

- The Rules of Racing make it compulsory for all transfers of ownership to be recorded in respect of registered racehorses. A Transfer of Ownership is not official until approved and signed by the Registrations Officer of RWAA in whose area the horse is to race.
- The first named person appearing in the acquiring section shall be recorded as the **Racing Manager** and all correspondence and payments shall be sent to that person unless otherwise stated.

NAME OF TRANSFEREE/S (Purchaser/s) <small>(NAME IN FULL - BLOCK LETTERS)</small>	TELEPHONE	SHARE %	DATE OF BIRTH	SIGNATURE
1. Manager: NEW PERSON	9123 4567	100	01/01/82	<i>[Signature]</i>
2.				
3.				
4.				
5.				
6.				
7.				
8.				
9.				
10.				

I/We declare that the GST and banking details on the accompanying GST Declaration Form are true and correct, and authorise the payment of race earnings to the account stated in the Bank Account Details section of the form. I/We agree to be bound by the Racing & Wagering Rules of Harness Racing. I/We declare the information contained in this Transfer is true and correct. I/We declare that I/We have not been convicted of any criminal offence under my/our own name or any other name, or have any criminal charge pending in Australia or elsewhere, or have been convicted of an offence under the RWAA Rules of Racing (Harness, Thoroughbred or Greyhound) or the Rules of any other racing jurisdiction. IF A TRANSFEREE CANNOT MAKE THIS DECLARATION HE/SHE MUST CONTACT RWAA STEWARDS.

Form: LRG-001 Profile Code: G\_TRFEE

Scanned to [licreginfo@rwwa.com.au](mailto:licreginfo@rwwa.com.au)

Text to 0418 104 309

Please see overleaf for examples of documents that will not be accepted.

Not Acceptable

**Transfer of Ownership Form**

NAME OF TRANSFEREE (PRINT NAME)  
**SAMPLE**

NAME OF TRANSFEROR (PRINT NAME)  
**SAMPLE**

DATE OF TRANSFER  
**1 SEPTEMBER 2012**

NAME	TELEPHONE	STAGE	DATE OF BIRTH	SIGNATURE
1. NAME	9123 4567	100	01/01/82	<i>[Signature]</i>
2.				
3.				
4.				
5.				
6.				
7.				
8.				
9.				
10.				

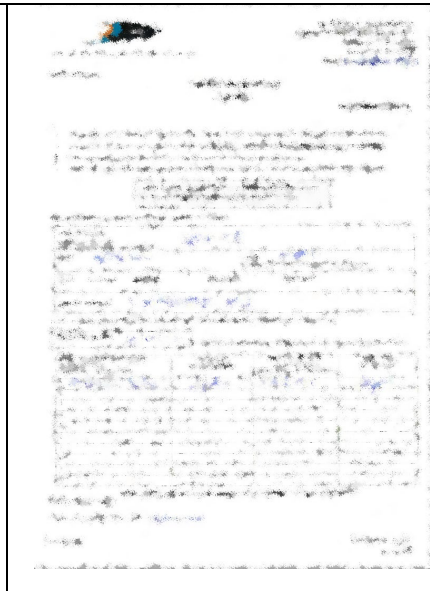

**TRANSFER OF OWNERSHIP FORM**

NAME OF TRANSFEREE (PRINT NAME)  
**SAMPLE**

NAME OF TRANSFEROR (PRINT NAME)  
**SAMPLE**

DATE OF TRANSFER  
**1 SEPTEMBER 2012**

NAME	TELEPHONE	STAGE	DATE OF BIRTH	SIGNATURE
1. NAME	9123 4567	100	01/01/82	<i>[Signature]</i>
2.				
3.				
4.				
5.				
6.				
7.				
8.				
9.				
10.				

**Transfer of Ownership Form**

NAME OF TRANSFEREE (PRINT NAME)  
**SAMPLE**

NAME OF TRANSFEROR (PRINT NAME)  
**SAMPLE**

DATE OF TRANSFER  
**1 SEPTEMBER 2012**

NAME	TELEPHONE	STAGE	DATE OF BIRTH	SIGNATURE
1. NAME	9123 4567	100	01/01/82	<i>[Signature]</i>
2.				
3.				
4.				
5.				
6.				
7.				
8.				
9.				
10.				

**Transfer of Ownership Form**

NAME OF TRANSFEREE (PRINT NAME)  
**SAMPLE**

NAME OF TRANSFEROR (PRINT NAME)  
**SAMPLE**

DATE OF TRANSFER  
**1 SEPTEMBER 2012**

NAME	TELEPHONE	STAGE	DATE OF BIRTH	SIGNATURE
1. NAME	9123 4567	100	01/01/82	<i>[Signature]</i>
2.				
3.				
4.				
5.				
6.				
7.				
8.				
9.				
10.				

**TRANSFER OF OWNERSHIP FORM**

NAME OF TRANSFEREE (PRINT NAME)  
**SAMPLE**

NAME OF TRANSFEROR (PRINT NAME)  
**SAMPLE**

DATE OF TRANSFER  
**1 SEPTEMBER 2012**

NAME	TELEPHONE	STAGE	DATE OF BIRTH	SIGNATURE
1. NAME	9123 4567	100	01/01/82	<i>[Signature]</i>
2.				
3.				
4.				
5.				
6.				
7.				
8.				
9.				
10.				

**Transfer of Ownership Form**

NAME OF TRANSFEREE (PRINT NAME)  
**SAMPLE**

NAME OF TRANSFEROR (PRINT NAME)  
**SAMPLE**

DATE OF TRANSFER  
**1 SEPTEMBER 2012**

NAME	TELEPHONE	STAGE	DATE OF BIRTH	SIGNATURE
1. NAME	9123 4567	100	01/01/82	<i>[Signature]</i>
2.				
3.				
4.				
5.				
6.				
7.				
8.				
9.				
10.				

Form LRG-001 Profile Code: G\_TREFFEE

**Transfer of Ownership Form**

NAME OF TRANSFEREE (PRINT NAME)  
**SAMPLE**

NAME OF TRANSFEROR (PRINT NAME)  
**SAMPLE**

DATE OF TRANSFER  
**1 SEPTEMBER 2012**

NAME	TELEPHONE	STAGE	DATE OF BIRTH	SIGNATURE
1. NAME	9123 4567	100	01/01/82	<i>[Signature]</i>
2.				
3.				
4.				
5.				
6.				
7.				
8.				
9.				
10.				